



Advanced Test Equipment Rentals
www.atecorp.com 800-404-ATEC (2832)



THE ELECTROM iTIG II MOTOR TESTER AND WINDING ANALYZER



**AUTOMATED, SAFE, AND EASY TO USE TESTER.
HIGH AND LOW VOLTAGE TESTS IN A LIGHTWEIGHT PACKAGE.**

The state of the art Electrom iTIG II provides a wide range of tests to analyze the condition of insulation systems in all types of windings and coils.

It comes in several different models with varying options and output ranges to fit most budgets. Tests and product features can be added to models at any time if your needs change.

CONTACT US ABOUT LOW RISK INVESTMENTS IN TESTERS

MODELS RANGE FROM THE BASE MODEL A TO THE FULLY AUTOMATIC MODEL D FOR WHICH ALL TESTS CAN BE DONE THROUGH THE SAME LEAD SET.

SURGE AND HIPOT TESTS

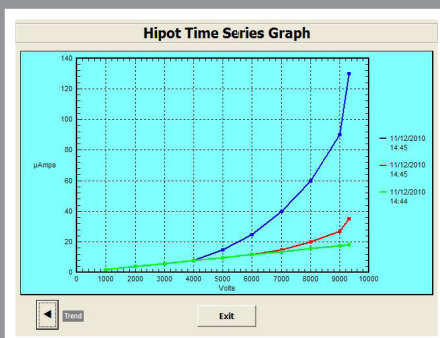
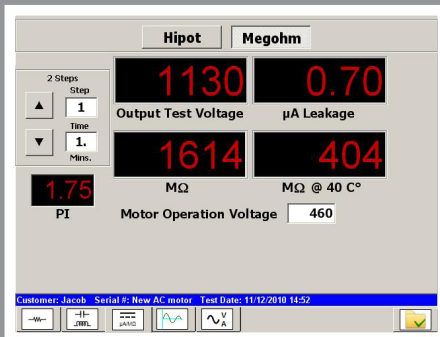
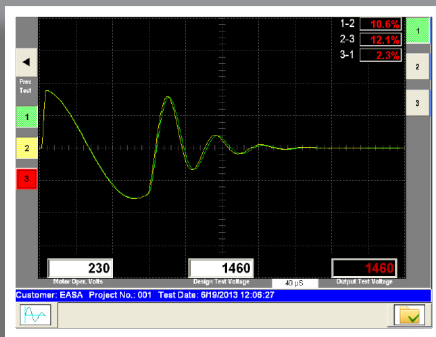

► Superior High Frequency 50/60Hz Surge Pulses.

This eliminates ionization dissipation present in lower frequency surge testers. As a result, the iTIG II finds weak insulation at lower voltages than low frequency testers and better simulates motor operating conditions with line frequency pulses.

► Automatic Quick Surge™ and Surge Guard™

Enables the user to push a button and let the iTIG II run the test with a controlled and limited number of pulses. Surge waveform ranges are automatically set for all models; no need to push buttons or turn dials.

► Compare Coils to Master Coil

Coil testing mode with easy comparison to a master coil is available. Automatic calculation of differences and detection of faults.

► Manual or Automated IR & Hipot Tests

Includes Meg, DAR, PI and Step Voltage tests. Multi-point test graphs and comparisons to previous tests for trend analysis is available.

iTIG II TEST AND MEASUREMENT OPTIONS

Surge comparison	Low resistance ($\mu\Omega$)
DC Hipot	Impedance (Z)
Step Voltage	Phase Angle
Insulation Resistance (Meg test)	Inductance (L)
Dielectric Absorption (DAR)	Capacitance (C)
Polarization Index (PI)	

USES FOR iTIG II TESTS AND MEASUREMENTS

Failures / Test	Surge	DC Hipot	Step Voltage	IR	DAR	PI	Low R ($\mu\Omega$)	Z	L	C	Phase Angle	D/Q
Weak insulation turn to turn, coil to coil, phase to phase	✓											
Shorts Turn to turn, coil to coil, phase to phase	✓						✓	✓	✓		✓	✓
Weak ground wall	✓	✓	✓	✓	✓	✓						
Dielectric ground wall strength		✓	✓									
Dirty or moist windings		✓	✓	✓	✓	✓				✓		
Phase unbalance	✓						✓	✓	✓		✓	✓
Open coils	✓						✓	✓	✓		✓	✓
Reversed coils	✓							✓	✓		✓	✓
Motor lead connections							✓					
Power cable faults	✓	✓	✓	✓	✓	✓						

WINDOWS OPERATING SYSTEM AND REPORT SOFTWARE

- ▶ Test Report Pro or TRPro runs on PCs and works with models B to D
- ▶ Data is easily transferred back and forth between the iTIG II and a PC or server. It can be done with one click using a memory stick or through an Ethernet connection.
- ▶ Reports can also be printed directly from the iTIG II.

PASS / FAIL RESULTS

Surge Fail	NO
IR Fail	NO
Step Test Tripout	NO
Ohms Balance Fail	NO
Off-line Equip. Rating	PASS
On-line Equip. Rating	PASS

LANGUAGES

The iTIG II and TRPro report software are available in multiple languages.

OUTPUT OPTIONS

THE iTIG II IS AVAILABLE WITH 4KV, 6KV AND 12KV MAXIMUM OUTPUTS.



POWER PACKS

The Power Pack is used to test large, high voltage rotating machines and transformers. Surge tests are load dependent and influenced by operating voltage, power, speed, frame size and coil type.

POWER PACK FEATURES

- ✓ 24kV and 30kV Power Packs are portable and have the same rugged case as the iTIG II.
- ✓ The iTIG II captures, displays, and stores the test data from the Power Pack.

MEASUREMENT OPTIONS

	Capacitance	D Factor	Inductance	Impedance	Phase Angle	Q Factor
Lead 1-2	17.902 nF	0.008	4.116 mH	26.16	81.2	6.52
Lead 2-3			4.208 mH	26.76	81.3	6.58
Lead 1-3			4.134 mH	26.28	81.2	6.50

Select Coil





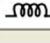



Lead 1-2 Lead 2-3 Lead 1-3

Take Measurements on Selected Coil

AC Motor Tests

Customer: Bruce Serial #: 40uH Test Date: 9/10/2012 08:07

C, L AND Z MEASUREMENTS

Where more analysis is needed, for example for predictive maintenance, Electrom offers the CLZ option. It includes measurements of inductance, impedance and phase angle for windings and coils, and capacitance measured from the winding to ground. It also calculates Dissipation factor (D), also called Tan Delta, and Quality factor (Q).

WINDING RESISTANCE

Model D does all tests and measurements with milli Ohm resistance measurement accurate to $\pm 0.2\%$ for winding resistance. When lower

resistance is required, for example to compare low resistance coils, choose the micro Ohm option. Model D does all tests and measurements through the same high voltage output leads.

ACCESSORIES

ARMATURE TEST FIXTURE (ATF) FOR DC MOTORS

The ATF-11 is a hand-held fixture that is used to test large and small DC Armatures with any iTIG II model. The ATF spans an adjustable number of bars. Only 2-3 span tests are usually needed to find out if the armature is good or bad.



FOOT SWITCH

The FS-01 energizes the iTIG II and can be used instead of the Start button on the front panel.

iTIG II 12KV SPECIFICATIONS

SURGE

Surge Voltage Accuracy	10%
Repetition rate	50/60Hz
Capacitance	40 nF
Max. Surge Energy	2.9J
Max Current	800 A

DC IR AND HIPOT

Voltage accuracy	2%
Current resolution	0.01 μ A
Current accuracy	2%
Max resistance	500 G Ω
Min resistance	0.5 M Ω
Resistance accuracy	4%
Current trip-out	0-2000 μ A

RESISTANCE

Resolution	1 M Ω / 1 μ Ω
Accuracy 10 μ Ω to 2k Ω	0.2% \pm 2 μ Ω

IMPEDANCE

Accuracy from 0.001 Ω to 2 M Ω	<1%
--	-----

INDUCTANCE

Accuracy from 0.01 mH to 20 H	<1%
-------------------------------	-----

CAPACITANCE

Accuracy from 0.1 nF to 10 mF	<1%
-------------------------------	-----

Power Input: 110-240V \pm 10%, 50/60Hz
Weight: ~35 lbs (~16kg) depending on options

CONTACT US FOR MORE DETAILS



Portable, rugged and lightweight



Model with 4 output leads

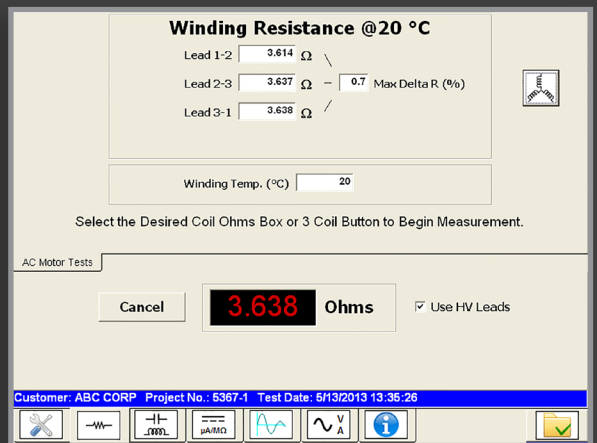

The built-in 30GB+ SSD memory can store over a million tests.

